

# Vatech Easy Dent 4- Layout Editor

---

## Customizing Mounts and Creating Templates

5-31-2013

Education Team

VATECH America, Inc.

Copyright© VATECH America, Inc. All rights reserved

[www.vatechamerica.com](http://www.vatechamerica.com)

# Easy Dent 4- Layout Editor Custom Mounts

## 1 Easy Dent 4 Patient Screen Select **Tool>Layout Editor**

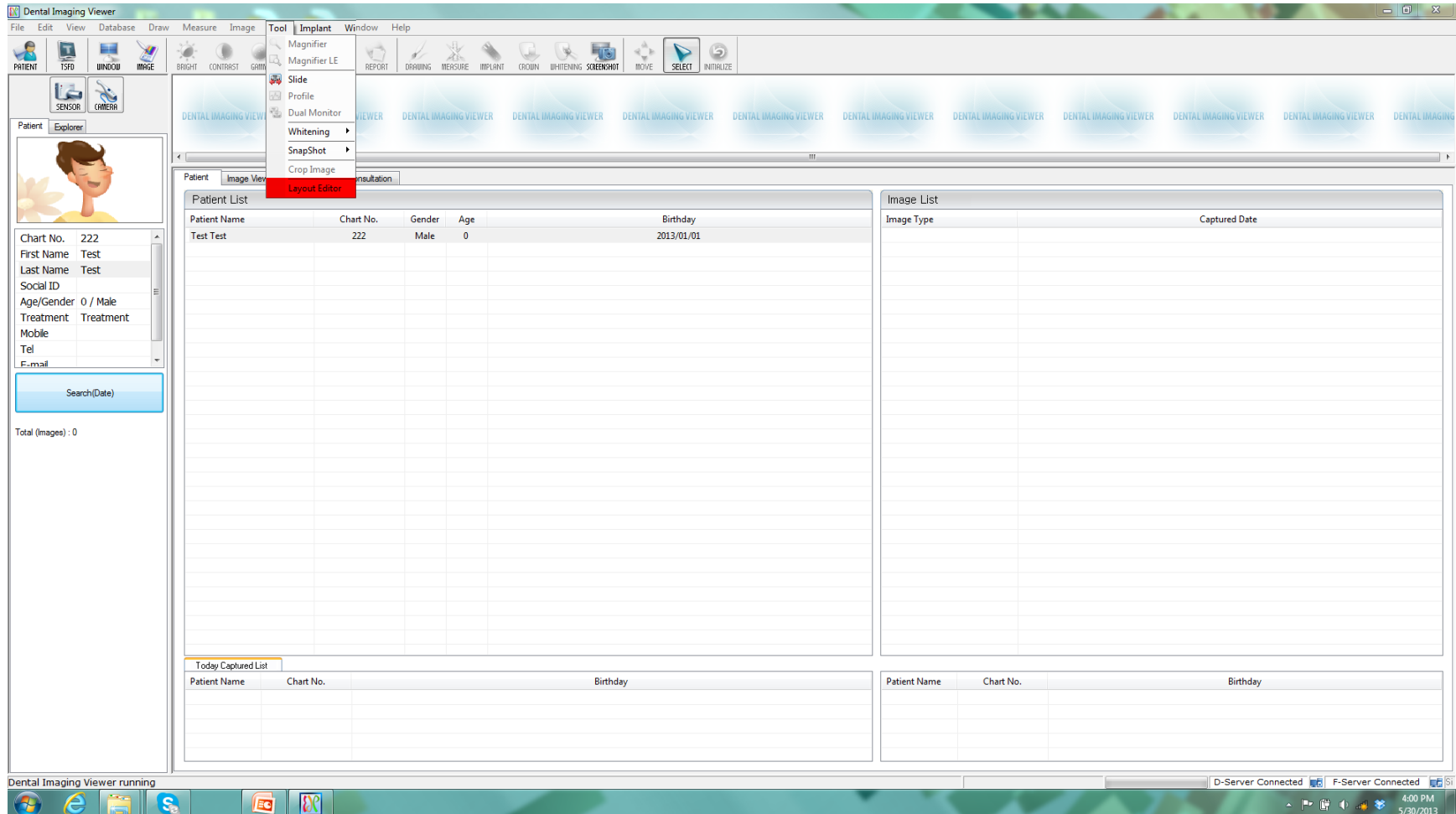

**Tool Menu:**

- Magnifier
- Magnifier LE
- REPORT
- DRAWING
- MEASURE
- IMPLANT
- COORD
- WHITENING
- SCREENSHOT
- MOVE
- SELECT
- INITIALIZE
- Slide
- Profile
- Dual Monitor
- Whitening
- SnapShot
- Crop Image
- Layout Editor

**Patient List Table:**

Patient Name	Chart No.	Gender	Age	Birthday
Test Test	222	Male	0	2013/01/01

**Image List Table:**

Image Type	Captured Date
------------	---------------

**Today Captured List Table:**

Patient Name	Chart No.	Birthday
--------------	-----------	----------

# Easy Dent 4- Layout Editor Custom Mounts

## 2 Layout Editor- Select **Add** and **Name the Template**

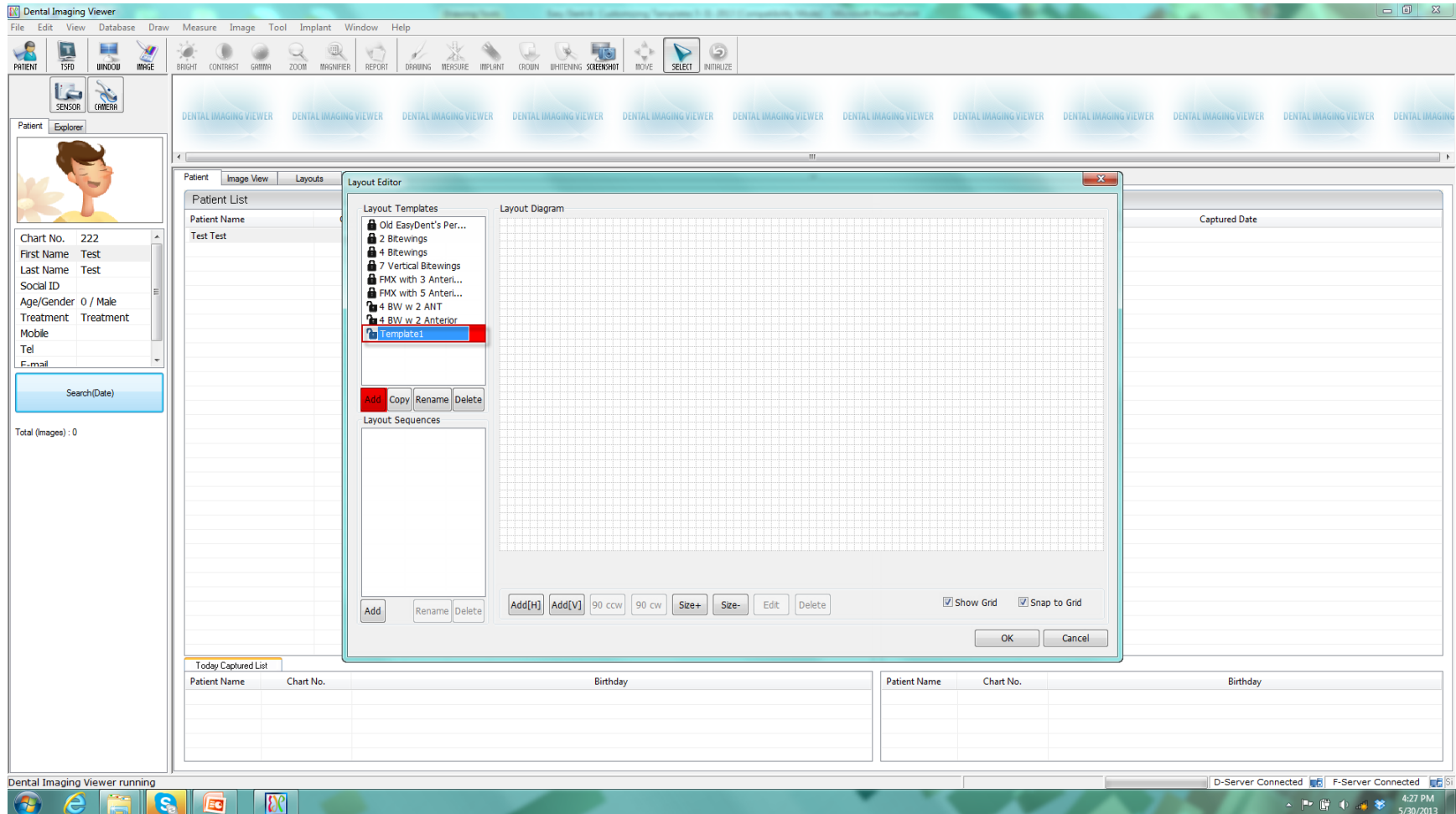

# Easy Dent 4- Layout Editor Custom Mounts

## 3 Add Horizontal **Add (H)** and Vertical **Add (V)** Tiles **Drag** to Location

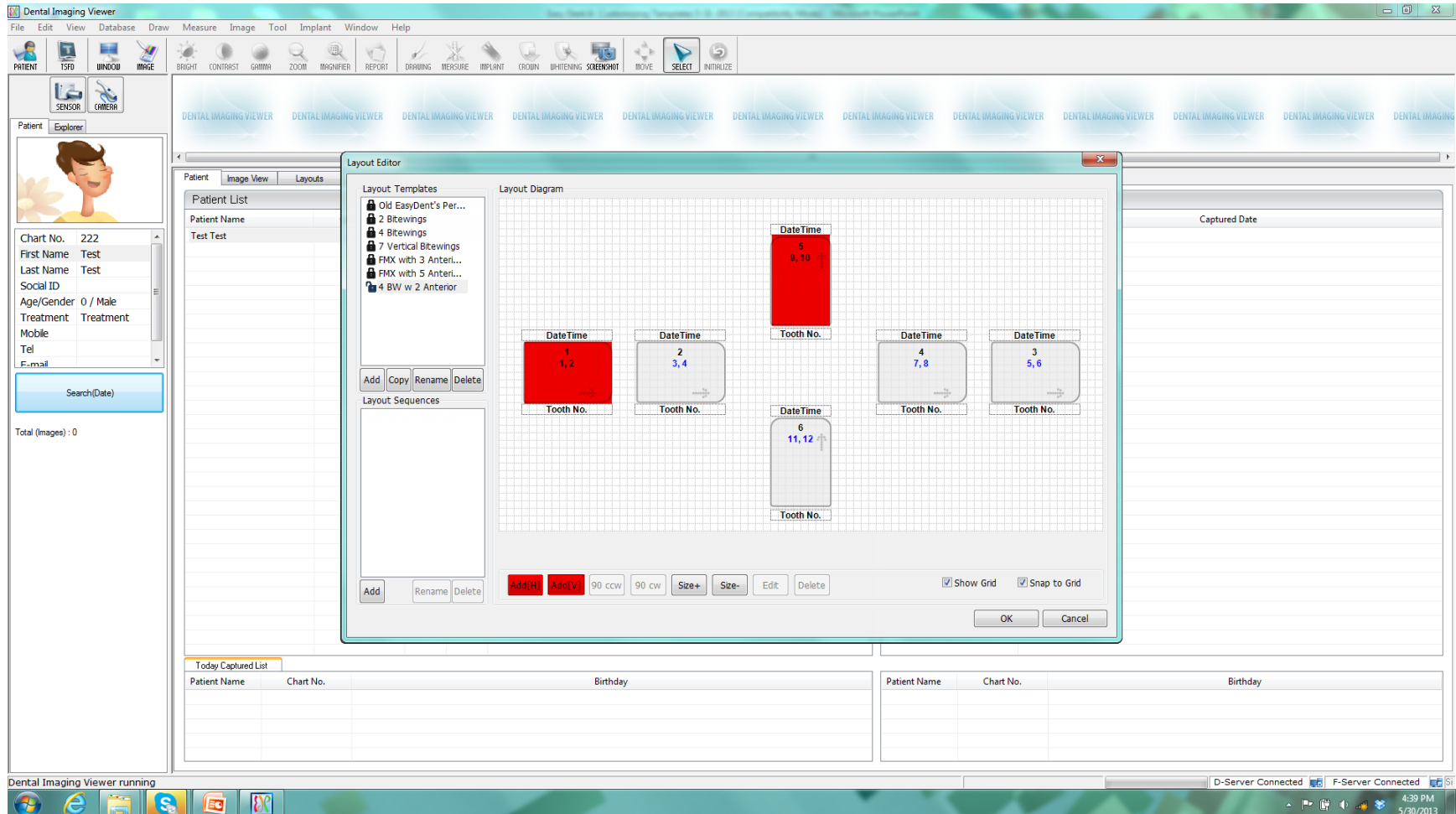

The main application window shows a patient profile for "Test" with chart number 222. The patient list table is empty. The "Today Captured List" table is also empty.

Patient Name	Chart No.	Birthdate
--------------	-----------	-----------

Patient Name	Chart No.	Birthdate
--------------	-----------	-----------

# Easy Dent 4- Layout Editor Custom Mounts

4 Rotate Sensor **90cw** or **90ccw** Images for Correct Orientation Flat Side of Image Represents Where Wire Comes Out of Sensor

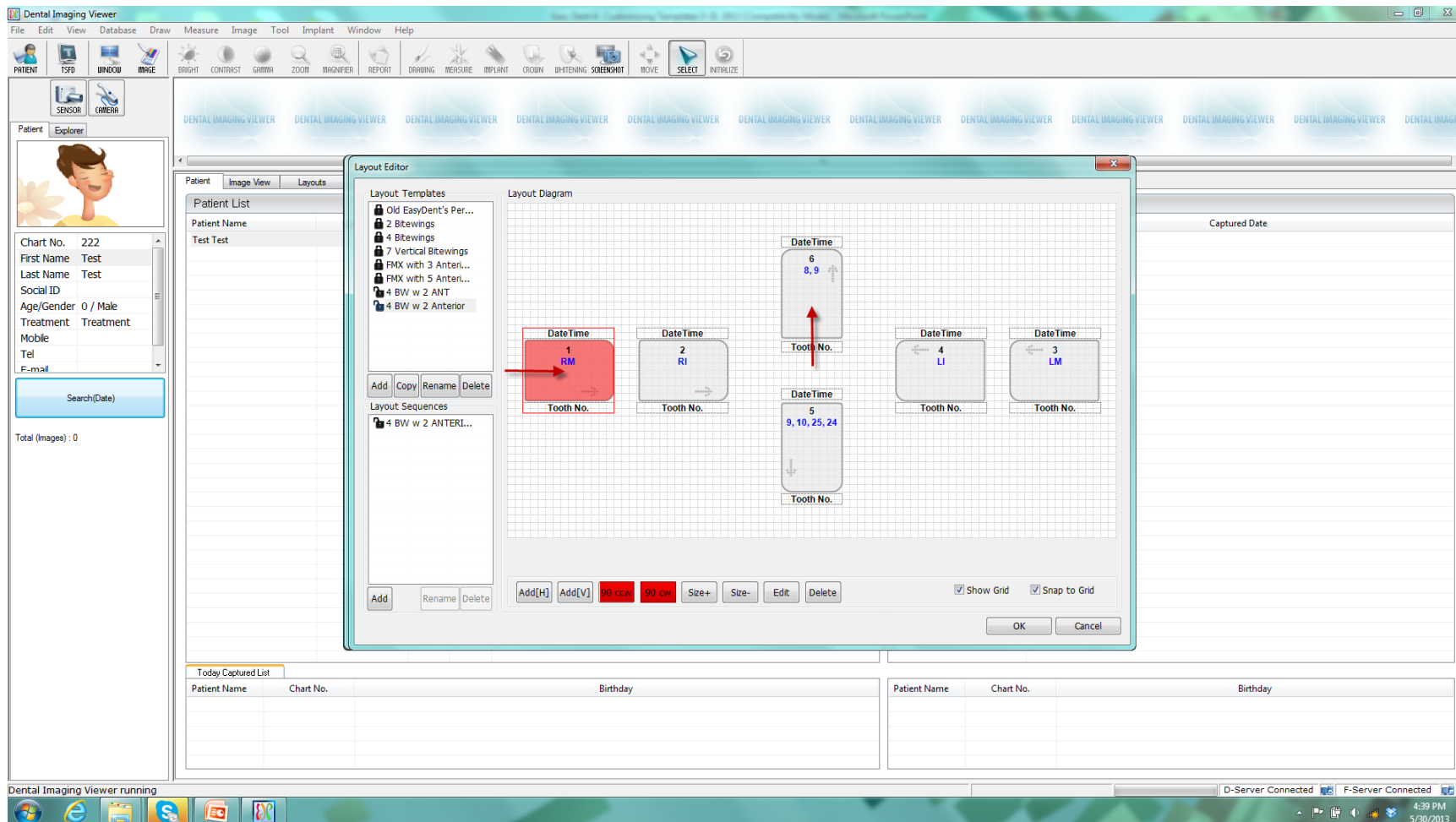

# Easy Dent 4- Layout Editor Custom Mounts

## 5 Setting Tooth Numbers- **Double Click Sensor** **Select** Tooth Number **Ok** to Save

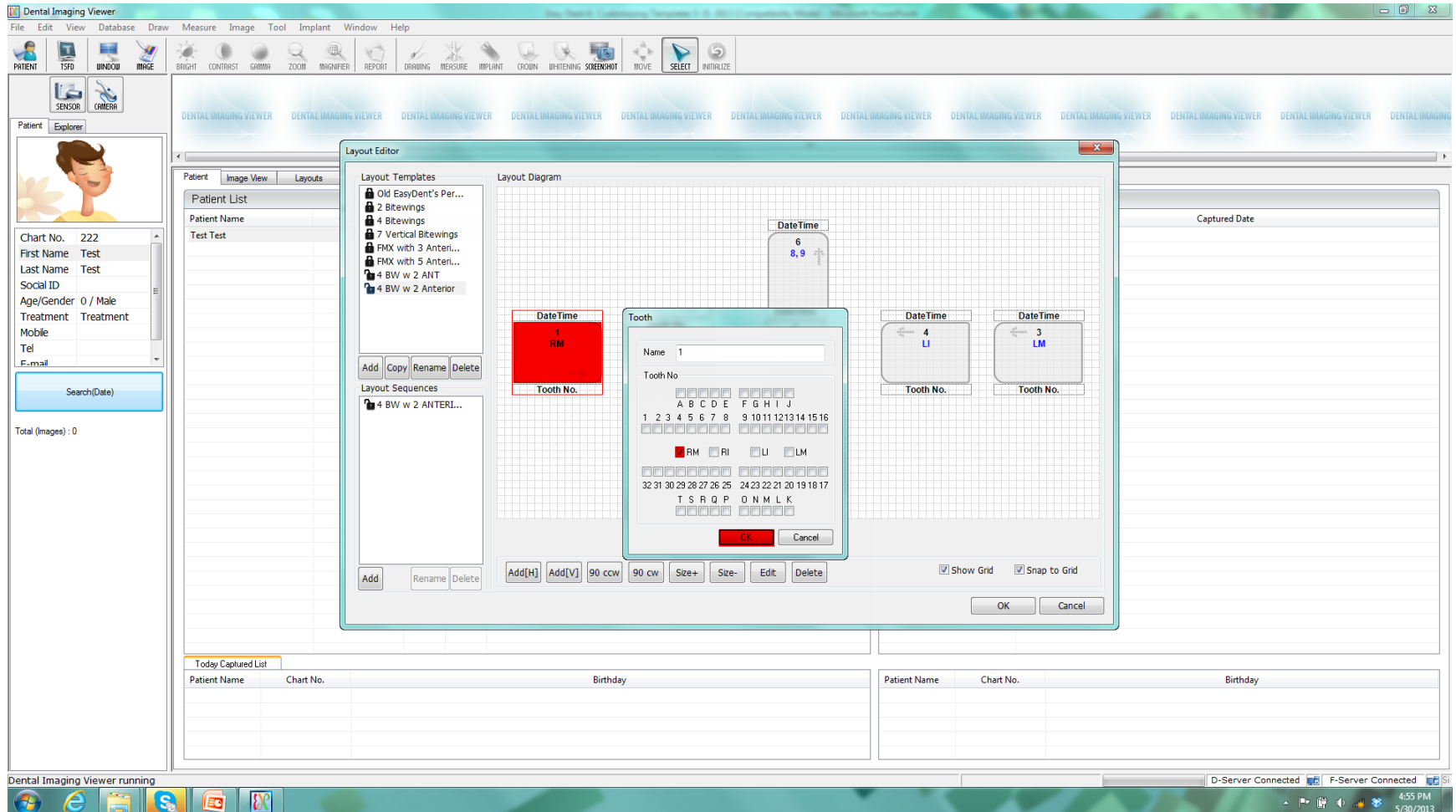

# Easy Dent 4- Layout Editor Custom Mounts

6 Select Capture Order- Layout Sequence>Add> Start > Left Click  
Sensor Images in Desired Capture Order> Stop and Ok Once Selected

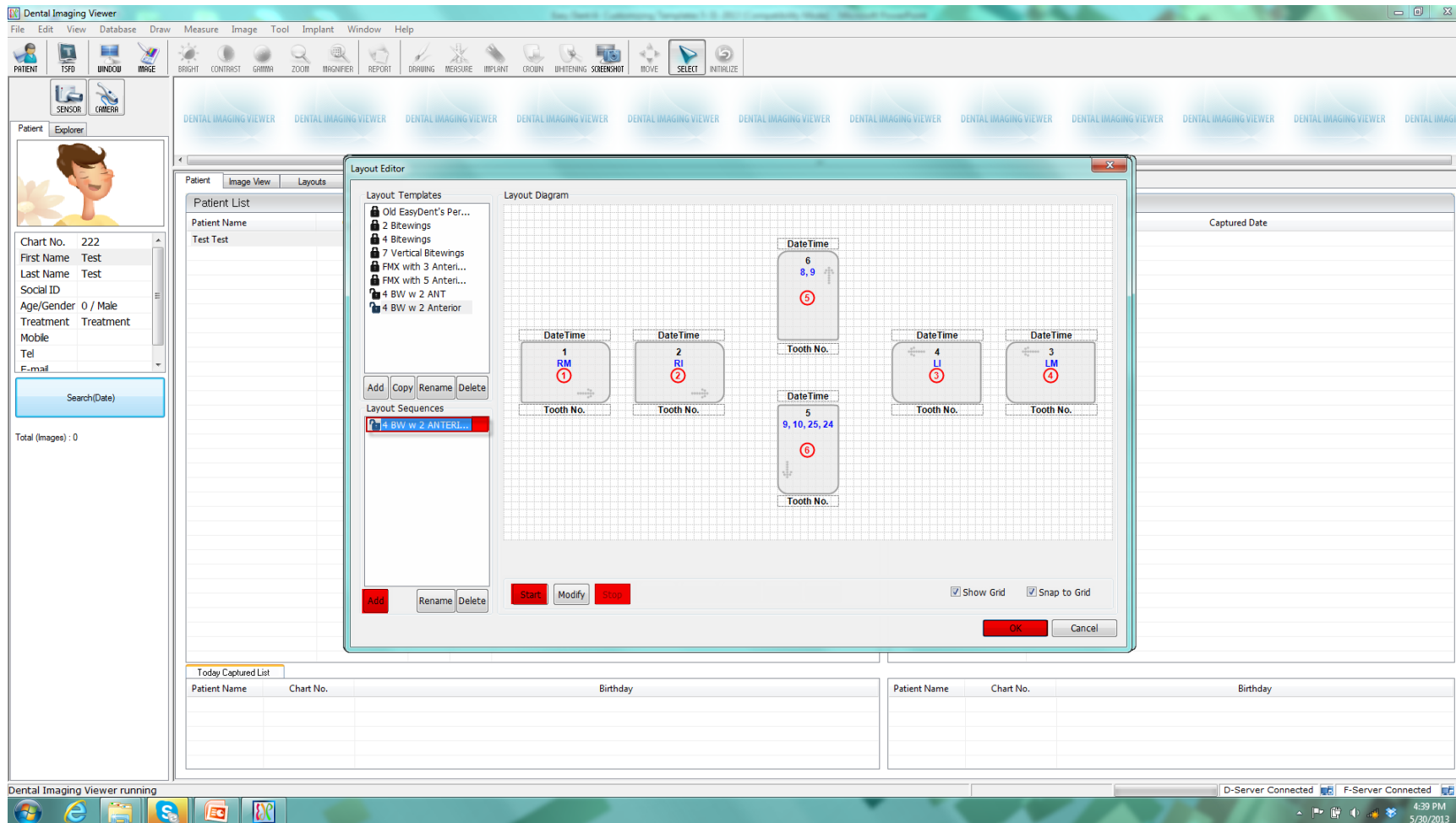

# Easy Dent 4- Layout Editor Custom Mounts

## 7 Selecting New Template for Capture

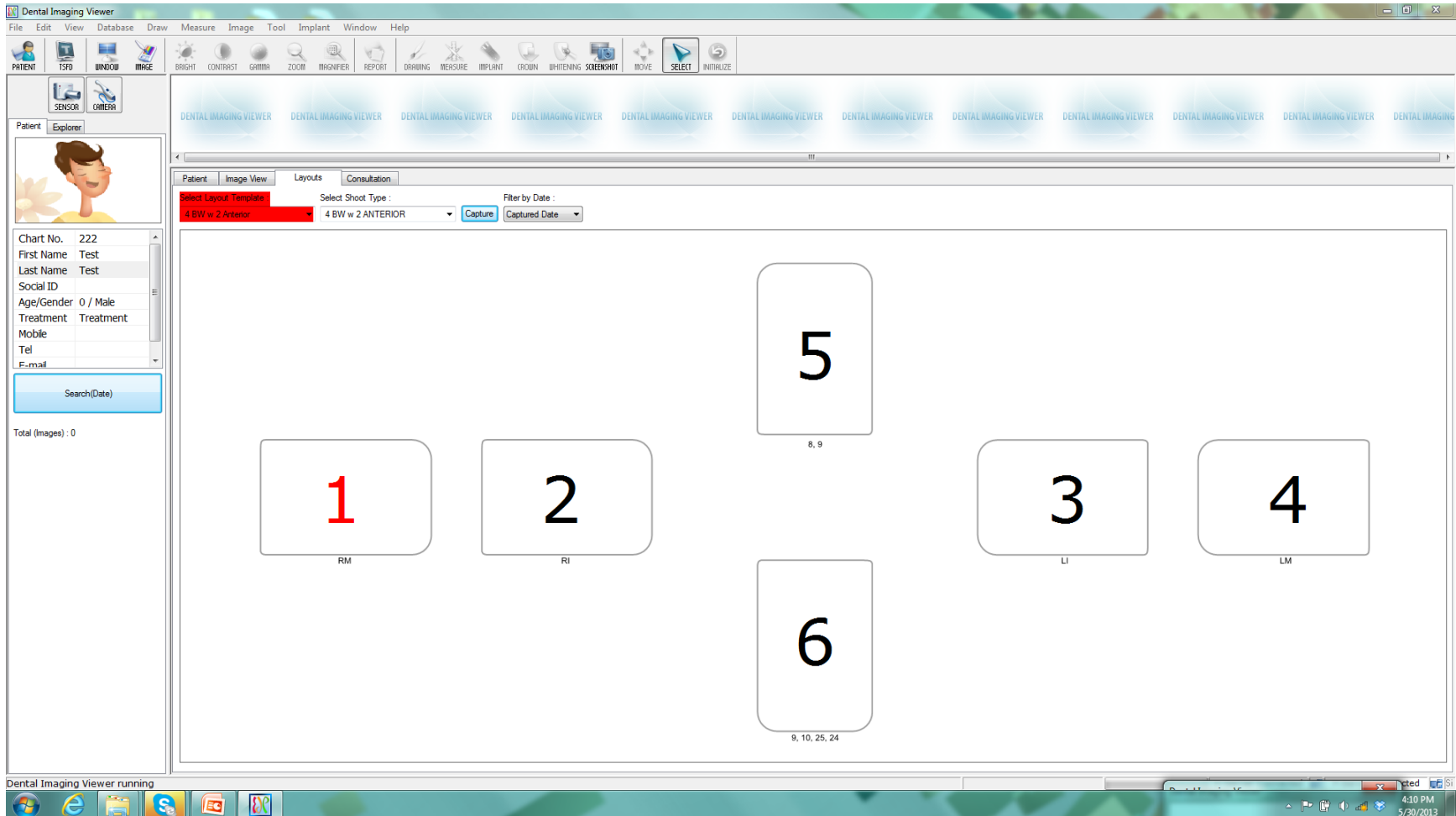

# Thank You